AVAC's "3D" View of the World: 2017 and beyond

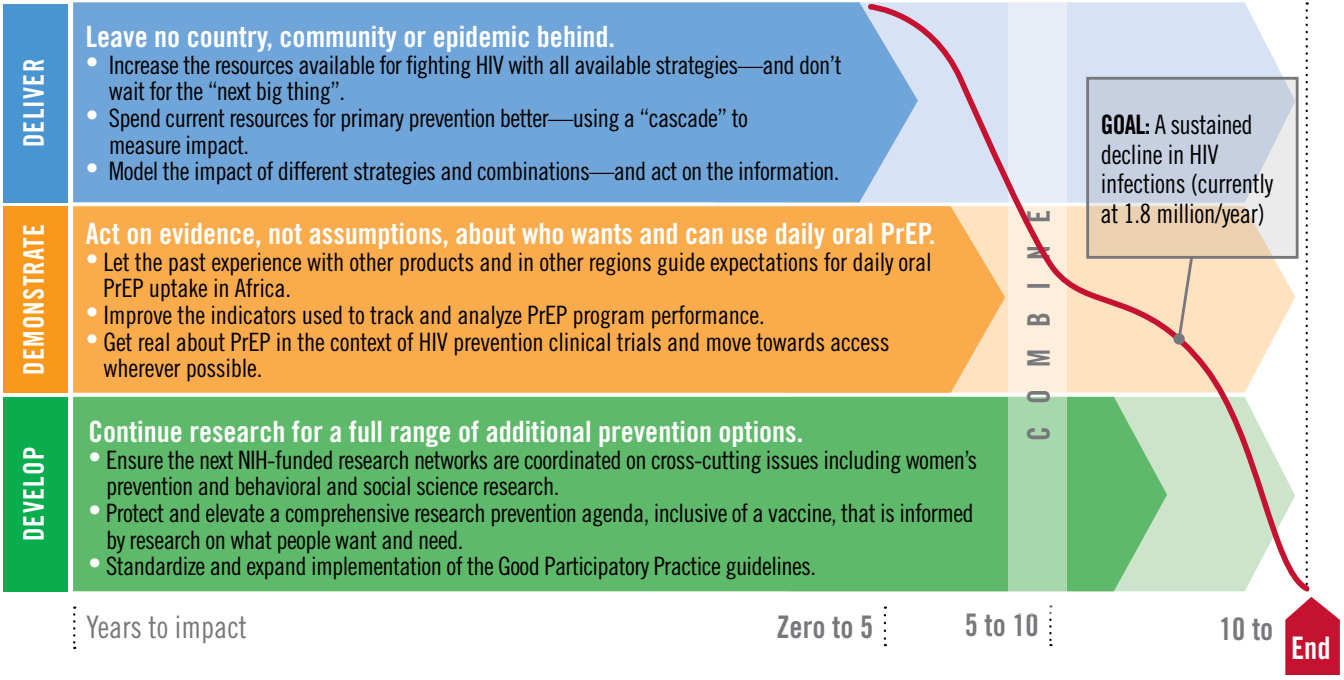

AVAC Report 2017: Mixed Messages and How to Untangle Them
www.avac.org/report2017